

DP 315727



2  
4.99ha

1  
DP 5452

WAIMAKARIRI DISTRICT COUNCIL  
Plans and specifications APPROVED in accordance  
with the Building Act 2004, clause 49 and the Building  
Regulations 1992, Clause 3  
130752 7/05/2013 nicolah

Note:  
The areas shown hatched hereon and labelled A & B are to be subject to a 'no dwelling' covenant.

a water mains and lines  
plotted from council records.

**BARKERS**

ROAD

BARKERS ROAD

0 m





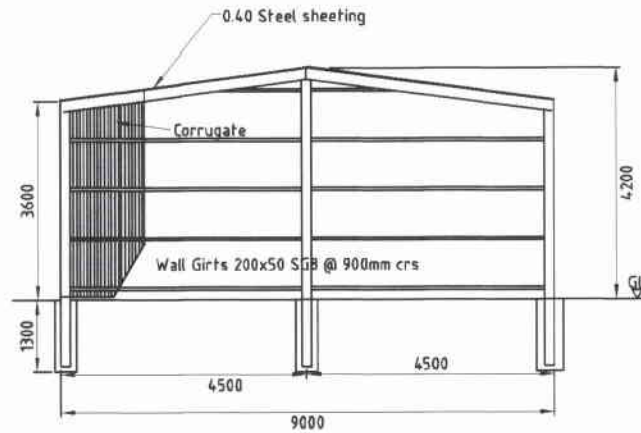

End Elevation

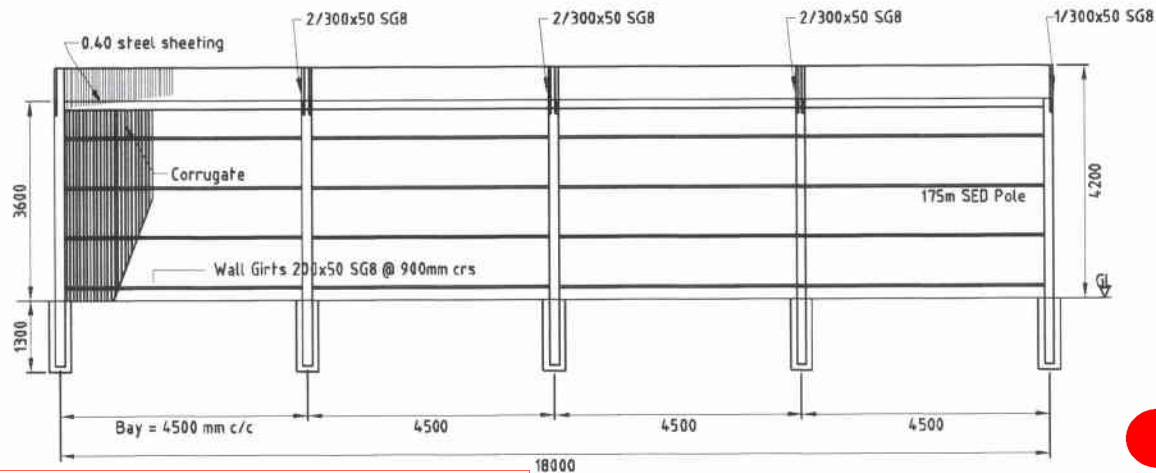

Rear Elevation

Pryda Strapbrace  
Tensioned after 6 nails ea. end  
Then 2 nails ea. purlin/Rafter  
crossing

All poles to be min.  $\phi 175\text{mm}$  SED Pole

All timber H3.2 treated except  
pole to be H5 treated

200x50 SGB  
Purlins @900 c/c

Plan

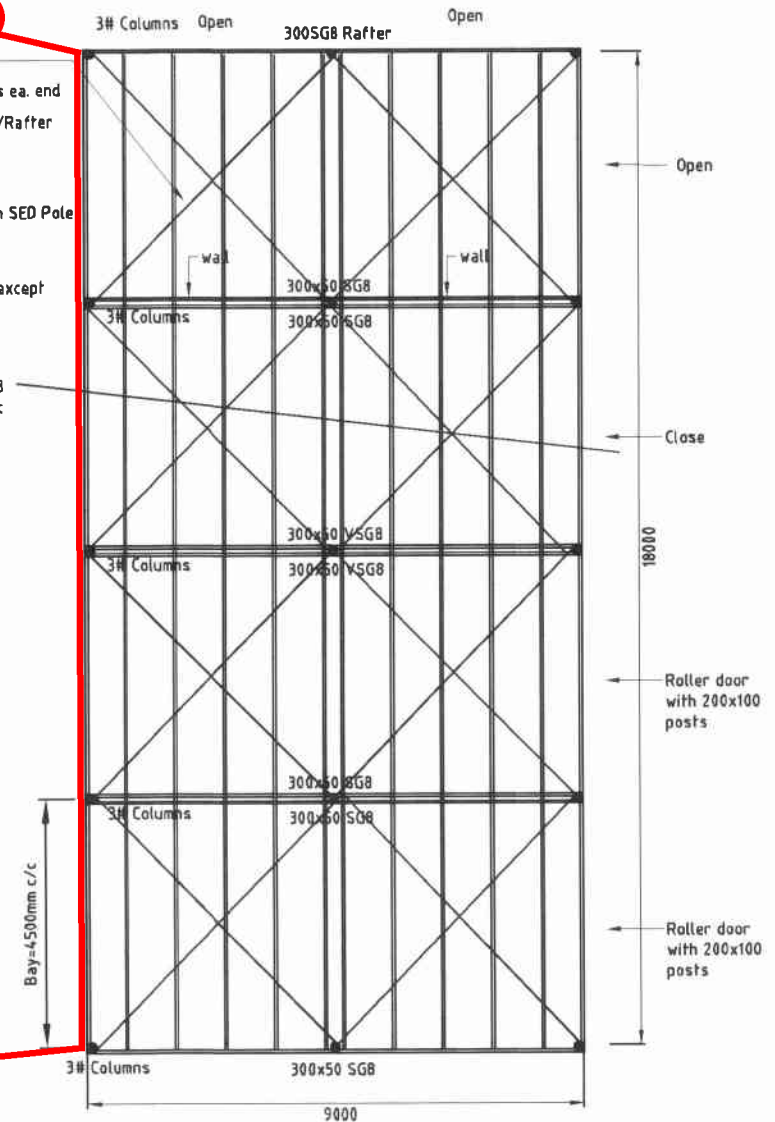

WAIMAKARIRI DISTRICT COUNCIL  
Plans and specifications APPROVED in accordance  
with the Building Act 2004, clause 49 and the Building  
Regulations 1992, Clause 3  
130752 7/05/2013 nicolah

120mm diameter spouting with 80mm diameter downpipe to soakpits via 100mm  
diameter drain at 1:120min gradient

McAlpines

Job Name:	Issue:	Status:	Designed for:	Project Number:	Dwg:
				18860	1
Designed by:	Drawn by:	Checked by:	Date:	Scale:	
YL/AvB	YL	AvB	19/04/2013	Not scale	

Pryda Solutions, 38 Canaveral Drive, Albany, Auckland Ph.(09) 477 2965 Fax (09) 477 3518 e-mail: lin@pryda.co.nz

pryda®

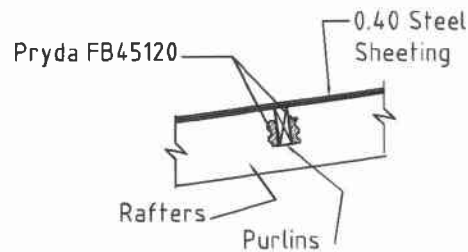

(C) Purlin to Rafter Detail  
Scale 1:25

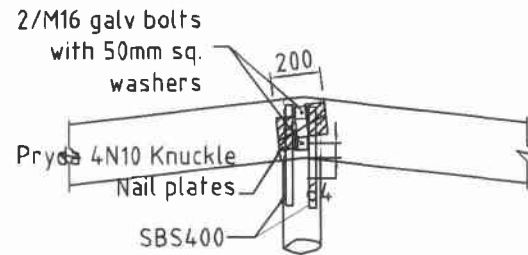

(E) Rafter Splice Detail

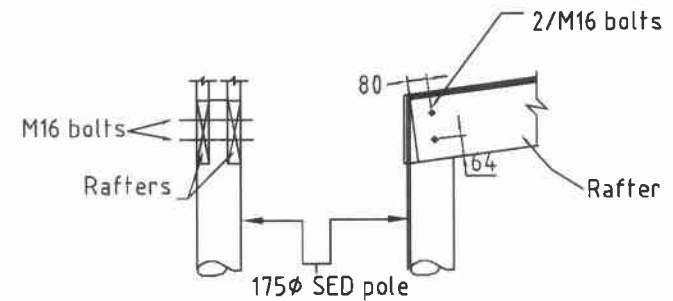

(B) Rafter to Pole Detail

WAIMAKARIRI DISTRICT COUNCIL  
Plans and specifications APPROVED in accordance  
with the Building Act 2004, clause 49 and the Building  
Regulations 1992, Clause 3  
130752 7/05/2013 nicolah

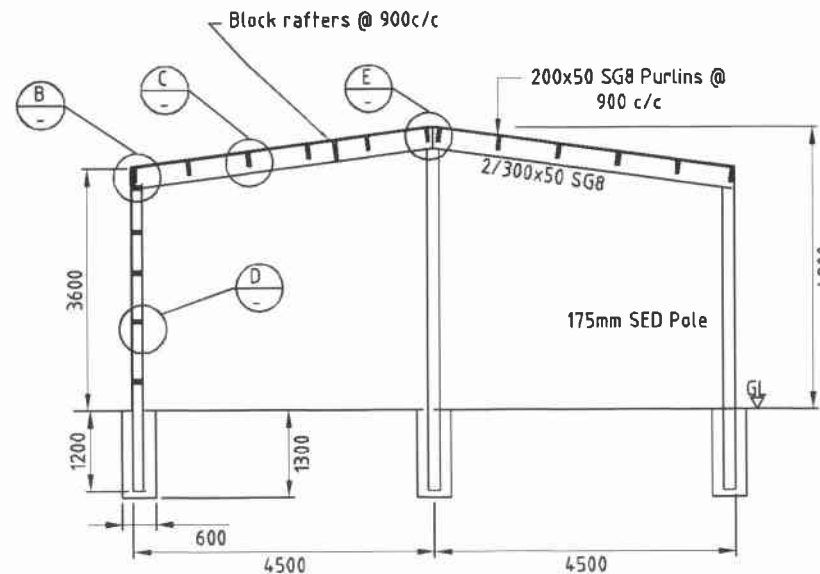

Cross Section

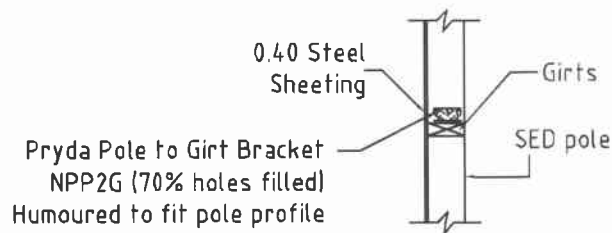

(D) Girt to Pole Detail

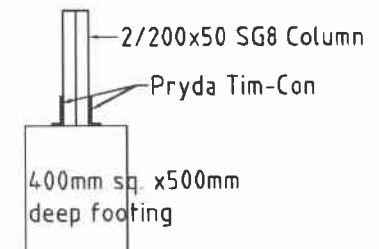

(F) Column Foot Detail

McAlpines

Job Name:	Issue:	Status:	Designed for:	Project Number:	Dwg:
				18860	2
			Designed by:	Date:	Scale:
			YL/AvB	19/04/2013	Not Scale
			Drawn by:		
			YL		
			Checked by:		
			AvB		

Pryda Solutions; 38 Canaveral Drive, Albany, Auckland Ph.(09) 477 2965 Fax (09) 477 3518 e-mail: lin@pryda.co.nz

**pryda**



McAlpines Building Division  
McAlpines Timber Limited  
PO Box  
Rangiora 7440

WAIMAKARIRI DISTRICT COUNCIL  
Plans and specifications APPROVED in accordance  
with the Building Act 2004, clause 49 and the Building  
Regulations 1992, Clause 3  
130752 7/05/2013 nicolah

### Re: Shed Cladding and Flashing detail

Client: R & L Giller  
Site Address: 424 Barkers Road, Loburn.

**Selected Cladding:** Corrugated Coloursteel 0.4mm.

**Minimum Roof overhang:** 75mm.

**Cladding Fixings:** 12-14g x 65mm Type 17, roof screws with Neoprene seal. Install at approximately 5 units per lineal metre.

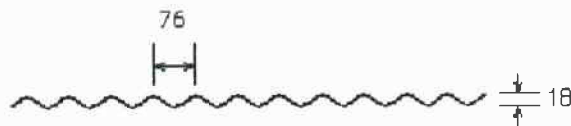

Wall Flashing: Wrap Design (Typical)

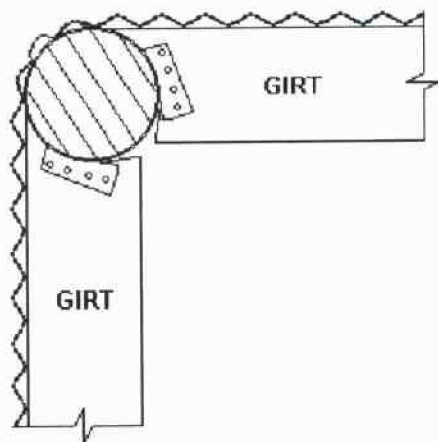

**WALL CROSS SECTION**

Roof Barging: Flashing Design

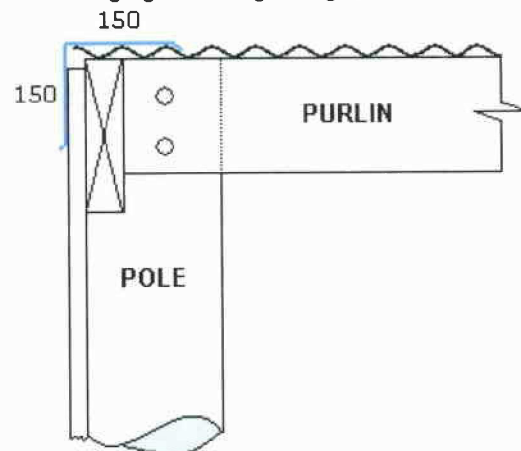

**ROOF CROSS SECTION**

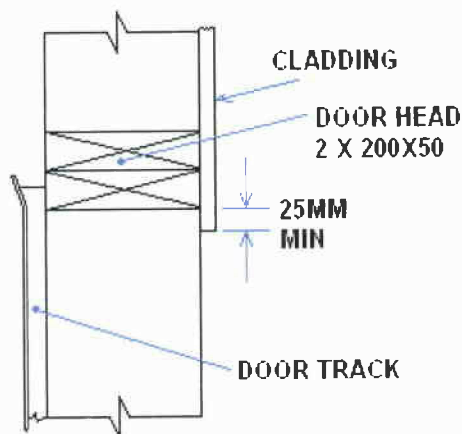

**DOOR HEAD  
CROSS SECTION**

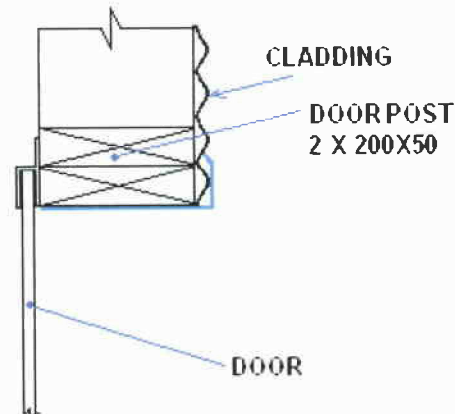

**DOOR POST  
CROSS SECTION**

ALL DOOR FRAMING 200X50 TREATED H3.2 RS RADIATA



McAlpines Building Division  
McAlpines Timber Limited  
PO Box  
Rangiora 7440

WAIMAKARIRI DISTRICT COUNCIL  
Plans and specifications APPROVED in accordance  
with the Building Act 2004, clause 49 and the Building  
Regulations 1992, Clause 3  
130752 7/05/2013 nicolah

**Re: Shed - Rainwater Gutter & Down pipe detail**

Client: R & L Giller  
Site Address: 424 Barkers Road, Loburn

**Gutter:** Rainwater Systems, Freeline Classic. Coloursteel 0.4mm.

**Minimum Roof overhang into gutter:** 75mm.

**Down pipe:** Diameter 80mm. Zinalume or Coloursteel 0.4mm.



## SOAKHOLE SPECIFICATIONS

All soakholes 500 mm to 1 m into soakage material - where possible check by pouring 40 litres of water into hole.

Soil type	No of Dps	Soakhole base size	Cubic metres of material ie: 20-40s or boulders
<b>1. Free draining river type shingles</b>	<b>1</b>	500mm x 1m = .5 square m	1 cubic metre minimum
	<b>2</b>	500mm x 1.5m = .75 sq m	1.5 cubic metres minimum
	<b>3</b>	500mm x 2m = 1 sq metre	2 cubic metres minimum
<b>2. Free draining river type shingles and silt</b>	<b>1</b>	500mm x 2m = 1 square m	2 cubic metres minimum
	<b>2</b>	500mm x 2.5m = 1.25 sq m	2.5 cubic metres minimum
	<b>3</b>	500mm x 3m = 1.5 sq metres	3 cubic metres minimum
<b>3. Silty soil/ shingle into ground water</b>	<b>1</b>	1 m x 2 m = <del>1</del> <sup>2</sup> square metre	3 cubic metres minimum
	<b>2</b>	1 m x 2.5 m = 2.5 sq metres	3.5 cubic metres minimum
	<b>3</b>	1 m x 3 m = 3 sq metres	4 cubic metres minimum

WAIMAKARIRI DISTRICT COUNCIL  
Plans and specifications APPROVED in accordance  
with the Building Act 2004, clause 49 and the Building  
Regulations 1992, Clause 3  
130752 7/05/2013 nicolah

**Figure 13: Soak Pit for Surface Water Disposal**  
Paragraph 9.0.4

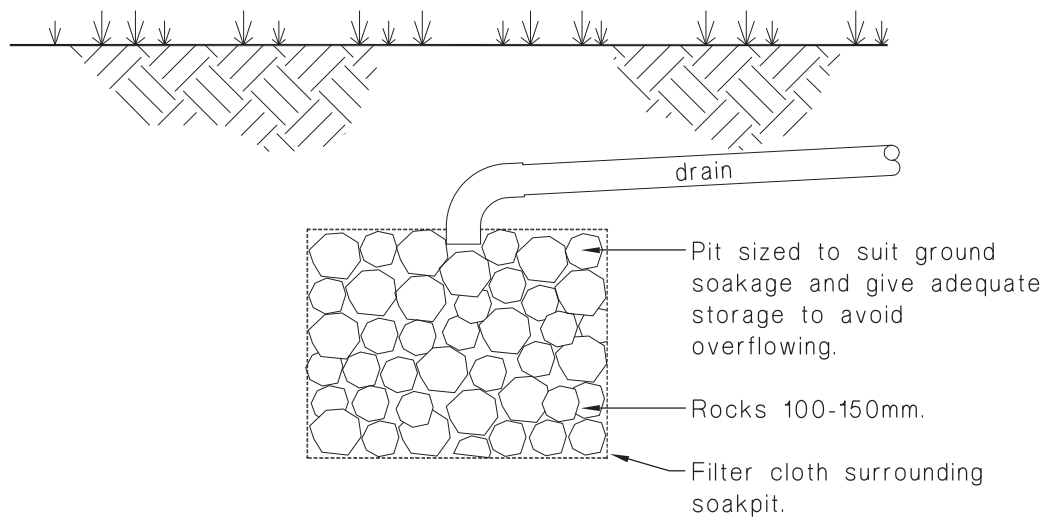

(a) Rock soak pit

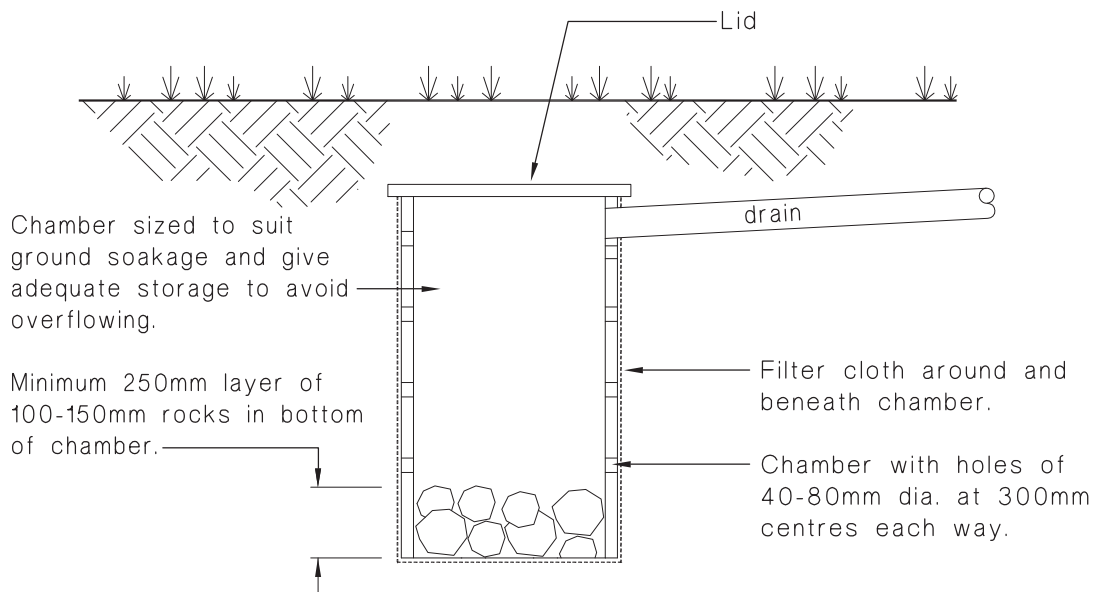

(b) Chamber soak pit

WAIMAKARIRI DISTRICT COUNCIL  
Plans and specifications APPROVED in accordance  
with the Building Act 2004, clause 49 and the Building  
Regulations 1992, Clause 3  
130752 7/05/2013 nicolah